

Section 7 HARDWARE

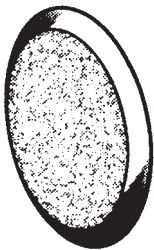
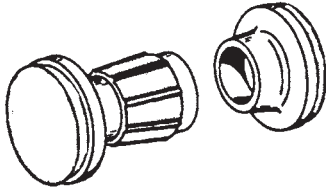
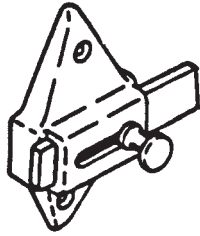
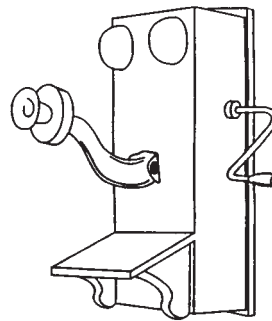

Table of Contents

Partitions.....7-2 - 7-3
 Partition Hardware.....7-4 - 7-7
 Safety Grab Bars.....7-8 , 7-9
 Restroom Accessories.....7-8 , 7-9
 Tub and Shower Hardware 7-10 - 7-11
 Bathroom Accessories.....7-12 - 7-16
 Miscellaneous Hardware7-17
 Fasteners7-18



Call Industrial
 Plumbing Supply For
 "That Old Fashioned
 Service"

Phone (650) 368-8517



Fax (650) 367-0732

PARTITIONS

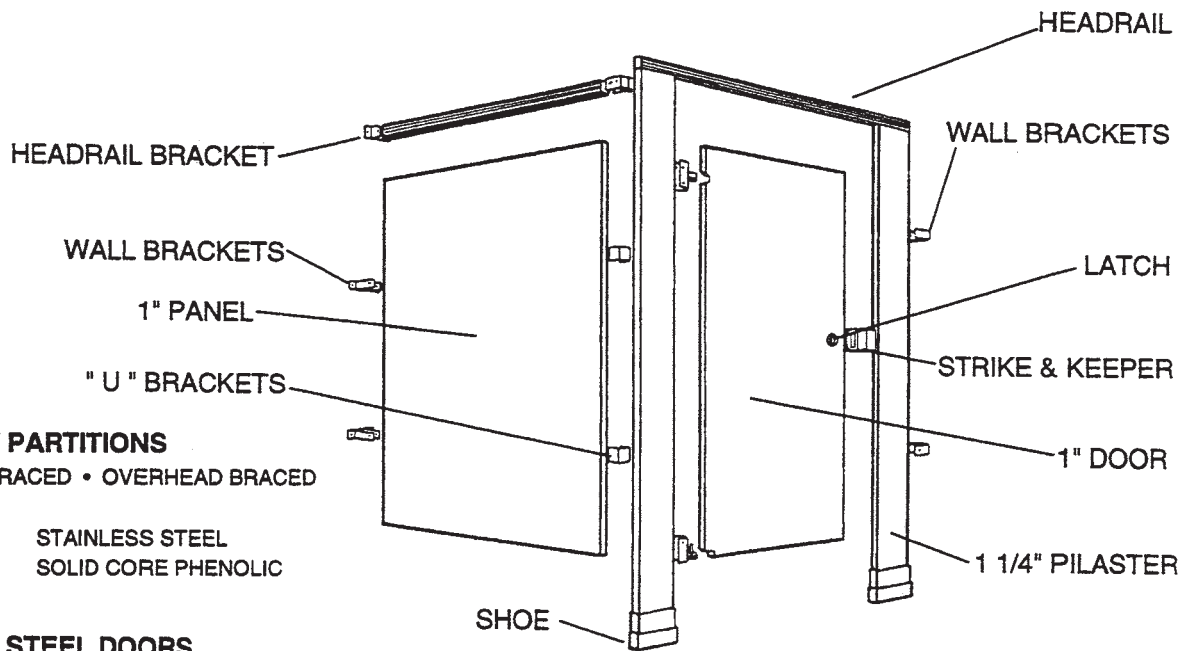

TYPES OF PARTITIONS

CEILING HUNG • FLOOR BRACED • OVERHEAD BRACED

BAKED ENAMEL STEEL
PLASTIC LAMINATE

STAINLESS STEEL
SOLID CORE PHENOLIC

REPLACEMENT STEEL DOORS

1" THICK - INCLUDES HINGES & HARDWARE

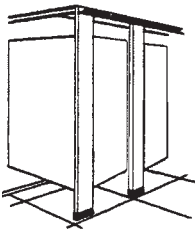

SPECIFY:

- DOOR OPENING: 20", 22", 24", 26", 28", 30", 32", 34", 36"
(STANDARD HEIGHT IS 58")
- DOOR HANDING
- COLOR

DOOR HANDINGS

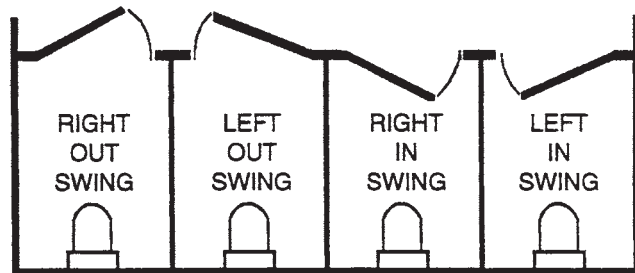

REPLACEMENT STEEL PANELS

1" THICK

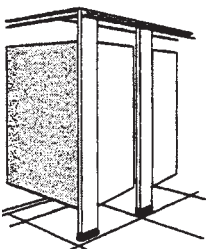

SPECIFY:

- PANEL WIDTH
(STANDARD HEIGHT IS 58")
- COLOR

INCLUDES HARDWARE

REPLACEMENT STEEL PILASTERS

1-1/4" THICK - HEADRAIL BRACED

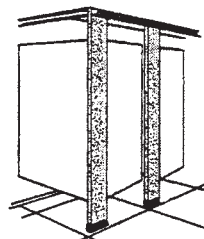

SPECIFY:

- WIDTH: 2", 3", 4", 6", 8", 10", 12"
- OVERALL HEIGHT
- COLOR

INCLUDES STAINLESS STEEL SHOE AND HARDWARE

STANDARD COLORS

BAKED ENAMEL STEEL

- | | |
|--------------|--------------|
| ALMOND | AUTUMN BROWN |
| TAN | SAND |
| MAUVE | TERRA COTTA |
| MINT GREEN | TEAL |
| CADET BLUE | ADMIRAL BLUE |
| RED | BURGUNDY |
| FASHION GREY | MIST GREY |

CALL FOR COLOR CHART



CALL FOR CUSTOM WHEELCHAIR - HANDICAPPED, & RETRO FIT DESIGNS.

PARTITIONS

CORNER INSTALLATION

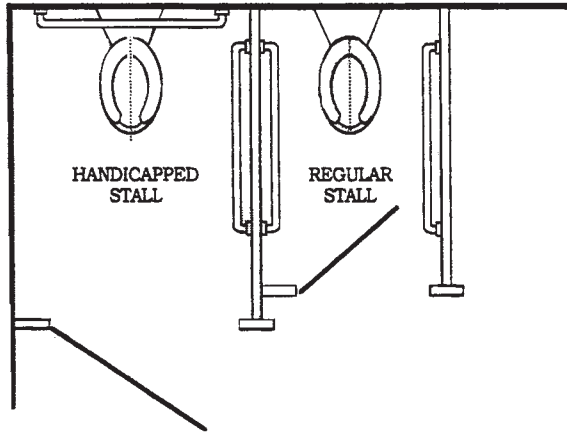

BETWEEN WALL INSTALLATION

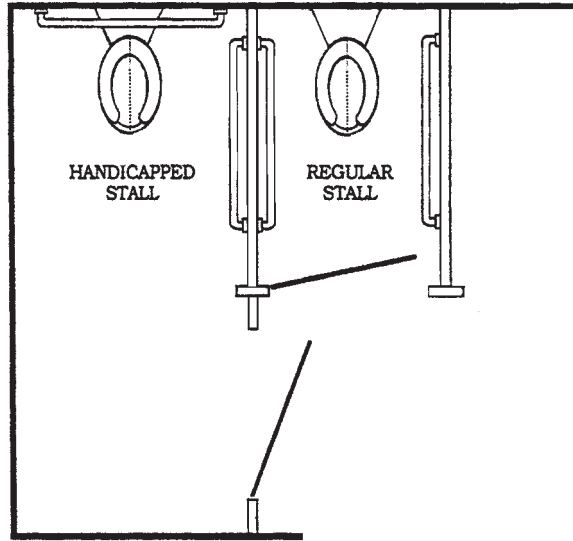

STANDARD STALL

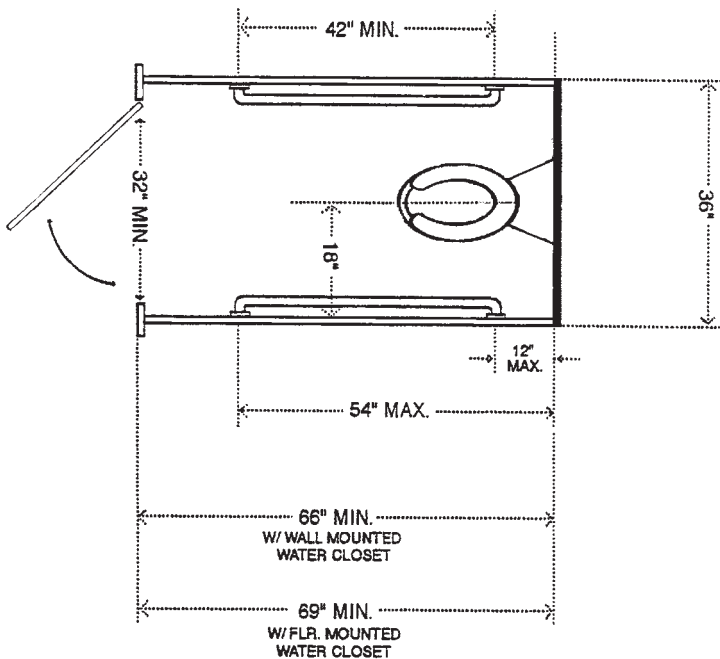

ALTERNATE STALL

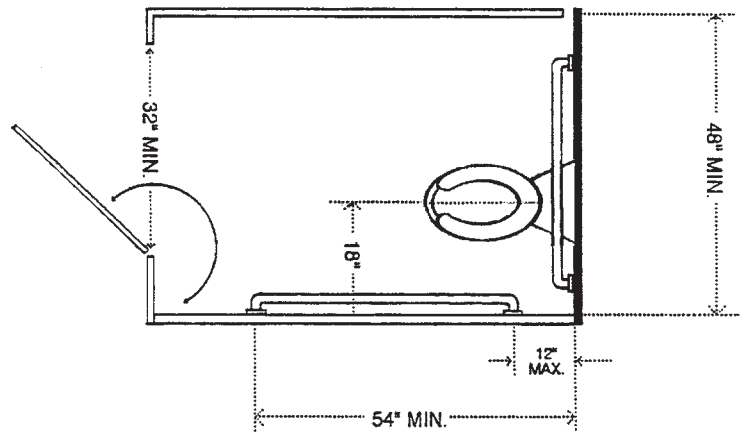

Toilet & Urinal Partition Hardware

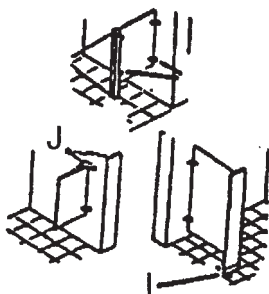
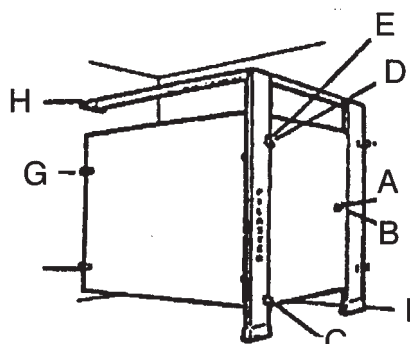

A DOOR LATCHES & STRIKERS

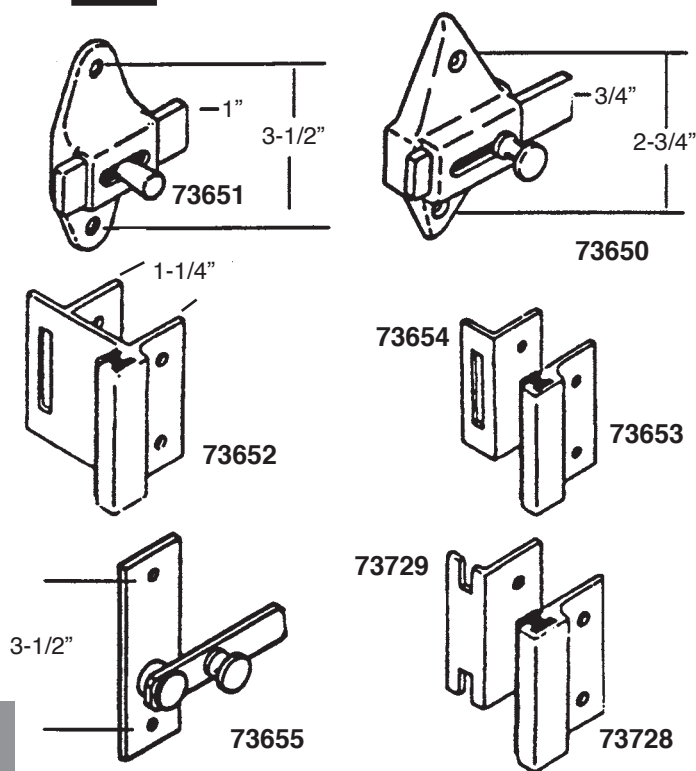

Number	Description
73650	Slide latch
73651	Slide latch
73652	1-1/4" striker/keeper
73653	Any thickness striker/keeper
73654	Any thickness striker/keeper
73655	Throw type latch
73728	Striker/keeper
73729	Striker/keeper

PARTITION DOOR LATCH KITS

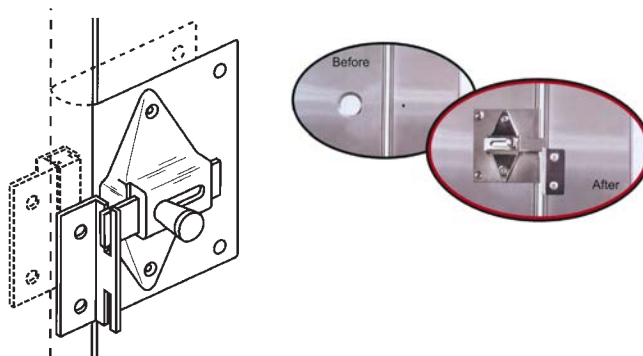

Material

Plate: #304 (18-8) Stainless Steel
Latch & Keeper: Cast Zinc

Finish

Plate: #4 'Brushed' Stain
Latch & Keeper: Polished Chrome

Dimensions

Plate: 2-5/8" wide x 4" high x 1/32" (22 gauge) thick
Latch: 4" high x 3-3/16" wide (2-3/4" hole spacing)
Strike & Keeper: 2-1/2" high (1-1/2" hole spacing)

Mounting Hardware

Through-bolted, tamper-resistant barrel nuts and shoulder screws - chrome-plated steel

Installation

For 1" thick doors and 1-1/4" thick posts.

Number	Description
73732	Inswing kit
73734	Outswing kit with door pull

DOOR REPAIR FOR PARTITIONS

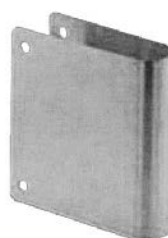

73736
ROUND EDGE



73737
SQUARE EDGE



- Replace missing or broken "concealed latches" with a surface mount slide latch.
- Stainless steel "wrap-around" cover plate
- For square or round 1" doors
- Includes necessary accessory parts
- Tamper-proof, 6 lobe with pin, fasteners, including "Torx" hex bits for securing
- Hides unsightly holes in doors
- Increases strength and durability

Partition Hardware

B

DOOR LOCKS & KEEPERS

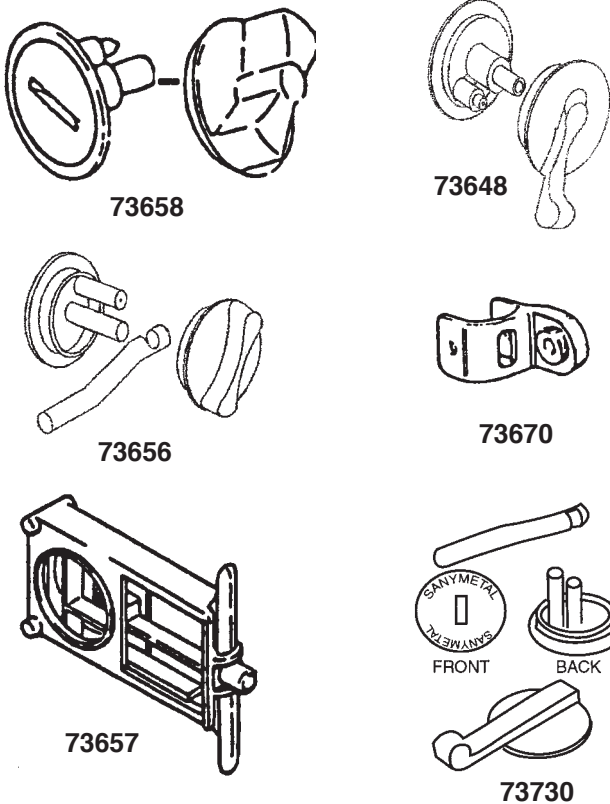

Number	Description
73658	Female & male knob set
73656	Concealed lock - with rod
73657	Door lock
73670	1-1/4" concealed striker/keeper
73730	Latch cover, Sanymetal brand w/ rod
73648	ADA Knob set

C

BOTTOM & TOP HINGES

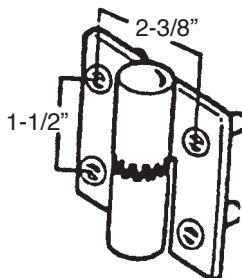

Universal fit-all hinges accommodate any thickness of doors & pilasters. Surface mounted hinges are chrome plated brass. Each hinge includes 4 screws.

Note: door hand is determined by facing the door from outside the stall.

Number	Description
73671	Hinges for r.h. outswing or l.h. inswing
73672	Hinges for r.h. inswing or l.h. outswing

D

BOTTOM & TOP HINGE PINS, PINTLES FOR ROUND PANELS

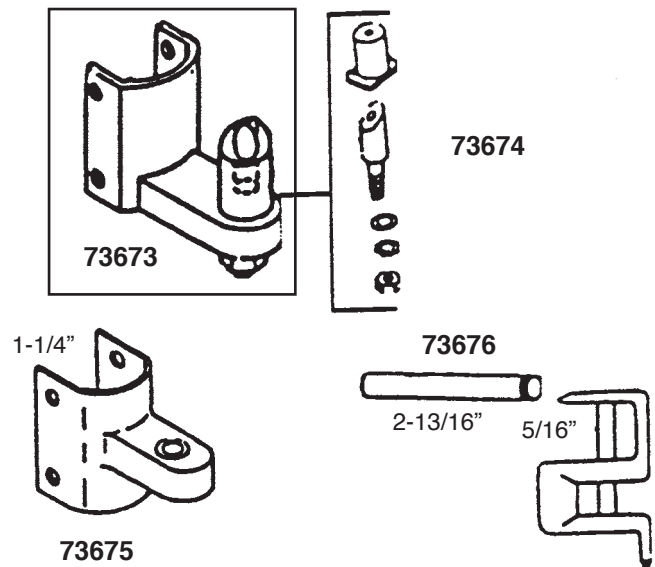

Number	Description
73673	Bottom hinge with cam
73674	Cam and pintles only
73675	Top hinge
73676	Steel hinge pin

E

BOTTOM & TOP HINGE PINS, PINTLES FOR SQUARE PANELS

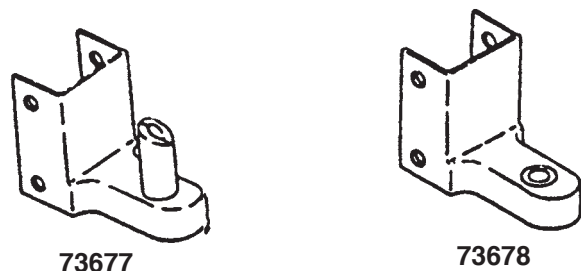

Number	Description
73677	1-1/4" bottom hinge
73678	1-1/4" top hinge

F

PANEL / PILASTER BRACKET

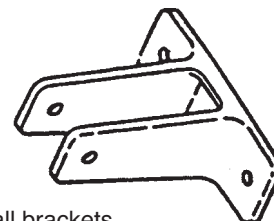

Two ear wall brackets.

Number	Panel thickness
73688	3/4"
73659	7/8"
73689	1"
73690	1-1/4"

Partition Hardware

G PANEL / PILASTER BRACKET

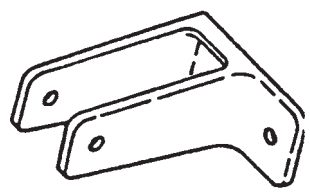

One ear wall brackets.

Number	Panel thickness
73691	1"
73693	1-1/4"

H PANEL / PILASTER BRACKET

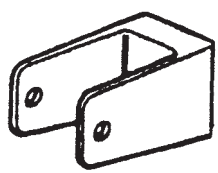

U shaped bracket.

Number	Panel thickness
73696	7/8"
73697	1"
73698	1-1/4"

H HEADRAIL BRACKET

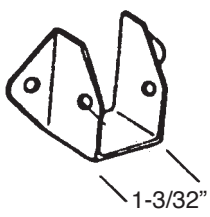

73699

I PILASTER STAINLESS SHOES & BRACKETS

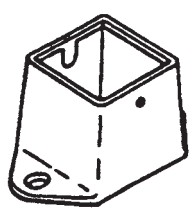

73711

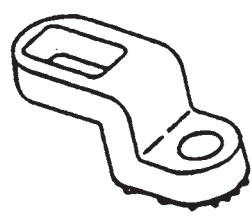

73712

Number	Description
73711	1-3/4" square floor shoe
73712	Pilaster foot bracket

I PILASTER SHOES

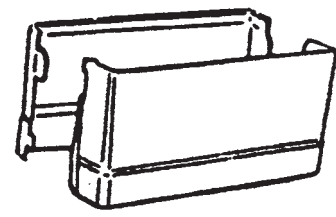

For 1-1/8" and 1-1/4" pilasters made of stainless steel.

Number	Description
73703*	4" length
73704*	5" length
73705*	6" length
73707*	8" length
73709*	10" length
73710*	12" length

*Specify 3" or 4" tall

ADA DUAL PARTITION HANDLE

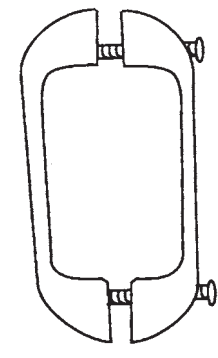

73647

Fits non ADA compliant partition doors up to 3/4" thick that don't have handles.

PARTITION ACCESSORIES

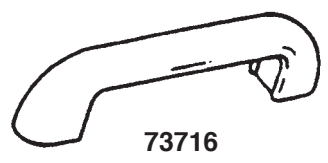

73716



73717

Number	Description
73716	Door pull handle, 3-1/2" or 4" centers
73717	Door pull handle, 2-3/4" centers

Partition Hardware/Safety-Grab Support Bars

J

URINAL ENTRY BRACKETS

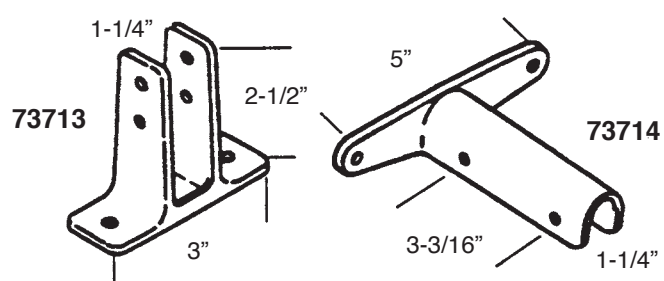

Number	Description
73713	Urinal bracket
73714	Top wing bracket

PARTITION CLIPS

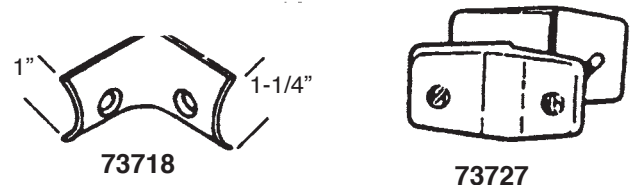

Number	Description
73718	Alcove clip for metal partitions
73727	Above clip for plastic laminate partitions

PARTITION DOOR INSERTS

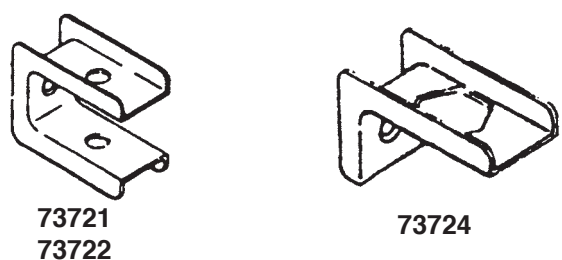

Number	Description
73721	7/8" plastic laminate door insert
73722	1" plastic laminate door insert
73724	1" plastic laminate door insert

PARTITION BRACKETS

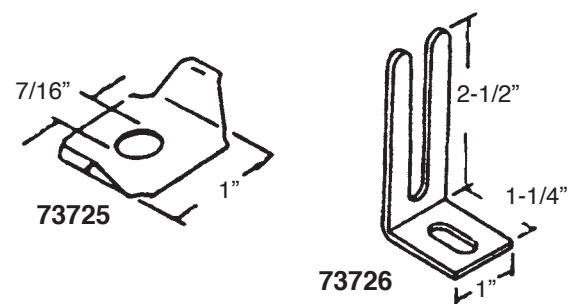

Number	Description
73725	Headrail brackets shoe clip
73726	Floor bracket

CONVERSION KIT FOR HANDICAP TOILET PARTITION

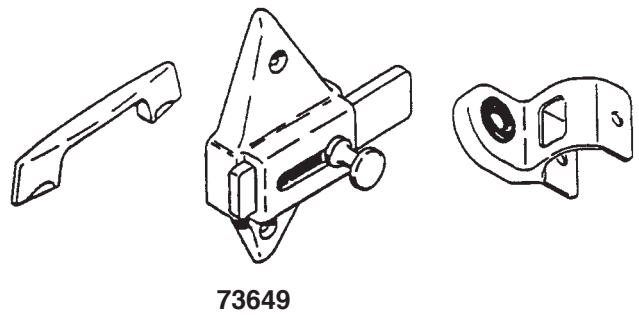

Convert in-swing metal compartment door with concealed latch to out-swing door, meeting the ADA requirements. Includes complete instructions.

PUBLIC RESTROOMS - SCHOOLS NURSING HOMES - HOSPITALS

Designed to meet FHA and HUD standards for handicapped & aged. 1-1/2" wall clearance on all bars to meet safety code. Engineered to exceed 550 lbs. pull. Heliarc welded flanges to stainless steel bar. Eye appealing satin stainless steel finish. Stainless steel 10 x 2 phillips head screws furnished.

KEY



Straight Bar



Straight Bar With Center Post



Straight Bar With End & Center Post

Key	Number	Description
1	73625	16" straight safety bar
1	73626	24" straight safety bar
1	73627	32" straight safety bar
1	73628	42" straight safety bar
2	73629	48" straight with center bar
3	73630	52" straight bar with end & center post

Restroom Accessories

HORIZONTAL SHOWER BAR

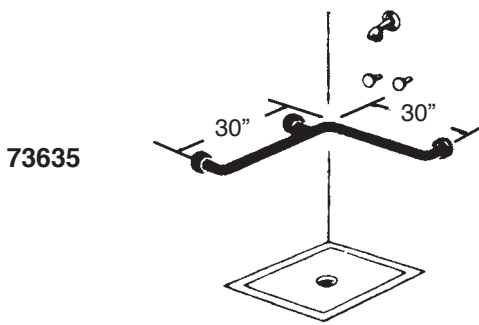

SAFETY GRAB BARS



Number	Description
73518	18" grab bar
73524	24" grab bar
73536	36" grab bar

OneShot™ Automatic Soap System



Automatic, touch-free sensor operated soap dispenser. Red LED light blinks when refill is low. Yellow LED light blinks when battery is low. Reset button resets low refill light and primes new soap refill. Holds 800 ml/27 oz. Polished chrome spout cover. Mounts through 1" diameter hole in lavatory or countertop.

Number	Description	
401310	Complete unit	<i>Special order only</i>
401311	Soap refill	

UNDER COUNTER SOAP DISPENSER



73583
4" Spout

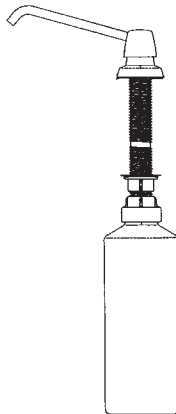

73581
6" Spout

POWDERED SOAP DISPENSER

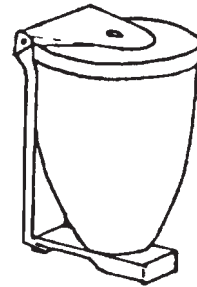

73584

TYPE 304 STAINLESS STEEL LIQUID SOAP DISPENSER



73585

LIQUID SOAP DISPENSER VALVE ONLY



73560

For 73585

WALL MOUNT LOTION DISPENSER



73586

12 fluid oz. capacity soap dispenser.

Restroom Accessories

DOUBLE ROLL TISSUE HOLDERS

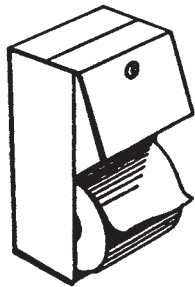

73588

Type 304 stainless steel. Surface mount.

SURFACE MOUNTED PAPER TOWEL DISPENSER

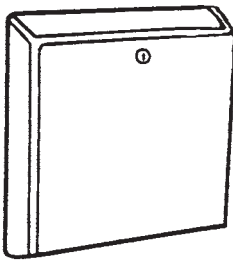

73639

B-262 Bobrick 400 C-fold or 525 paper towel dispenser. Cabinet type. 304 stainless steel. 10-3/4" x 14-3/4" x 4"

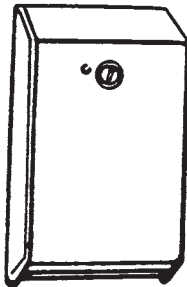

73640

Chrome plated finish. Key lock to prevent vandalism. 11" x 15-5/8" x 4-1/8". Hold C-fold or multi-fold towels.

TOILET SEAT TISSUE HOLDERS

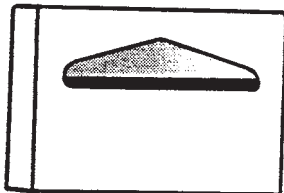

73596

Stainless steel.

DELUXE TISSUE HOLDERS

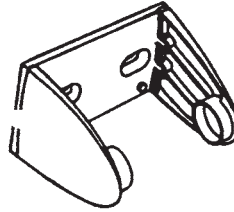

73580

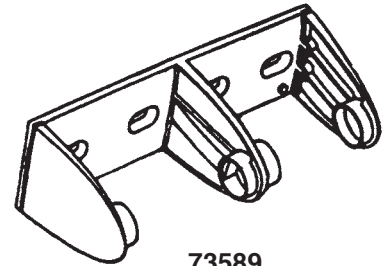

73589

Number	Description
73580	Single deluxe paper holder
73589	Double deluxe paper holder

ECONOMY TISSUE HOLDERS

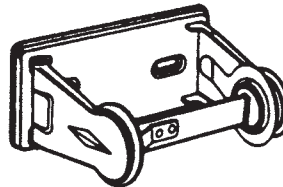

73614

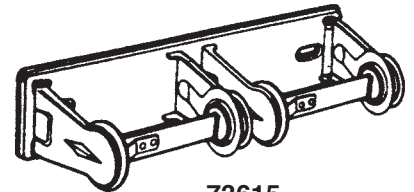

73615

Number	Description
73614	Single paper holder
73615	Double paper holder

CONTROL O' ROLL

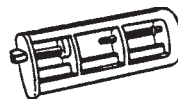

73601

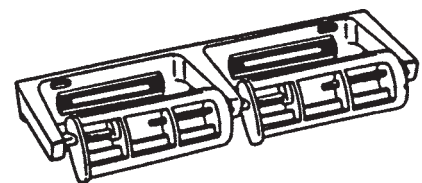

73598

Unit minimizes paper waste thru controlled use of tissue. Spring lock detachable spindle can't be removed until tissue runs out. Can be modified to allow continuous flow of tissue by removing locking pin.

Number	Description
73598	Double paper holder
73601	Roller only

Tub/Shower Hardware

SHOWER CURTAIN

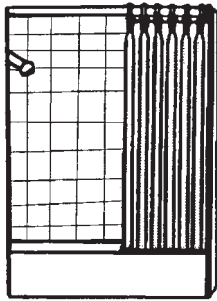

73612

White vinyl, 6' x 6' for 5' tubs.

SHOWER ROD & ENDS SET

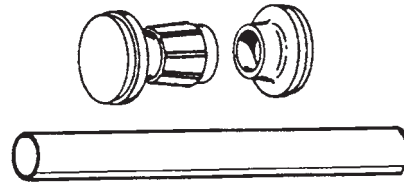

78440

60" aluminum bar includes adjustable ends.

SHOWER CURTAIN RING

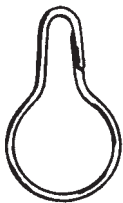

73494

Chrome plated metal.

Standard Pkgs of 24

SHOWER RODS



60" x 1"

Number	Description
73459	Heavy bright aluminum rod
73462	Economy aluminum rod
73611	Polished stainless steel

TUB ENCLOSURE ROLLERS

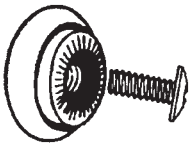

Plastic, with metal nut.

Number	Description
70602	Oval 3/4" wheel
70603	Oval 7/8" wheel
70604	Flat 3/4" wheel

SHOWER ROD ENDS

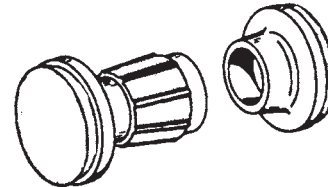

Adjustable.

Number	Description
73463	Plastic chrome plated ends
73490	Metal chrome plated ends

FINGER PULL

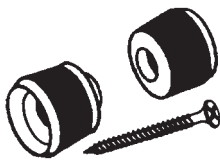

70625

1 pair

TOWEL BAR BRACKET & FINGER PULL

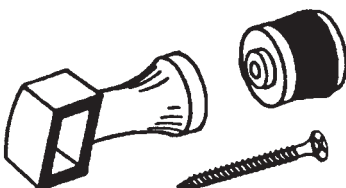

70624

1 pair.

SHOWER ROD ENDS

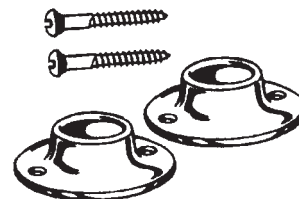

73610

Stainless steel ends, screws included.

Tub/Shower Hardware

TUB ENCLOSURE ROLLERS

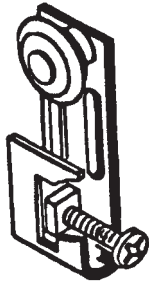

70617

Aluminum, with plastic wheel.

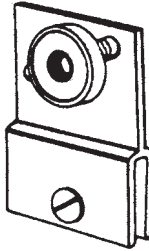

70614

Frameless, mounts to glass. Aluminum with plastic wheel.

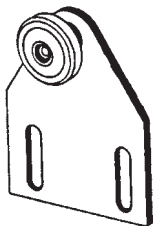

70620

Adjustable, complete with screws. 3/4" flat sealed plastic ball bearing wheel. Body is of aluminum.

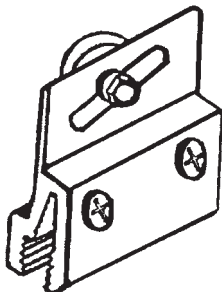

70601

Frameless, mounts to glass. Aluminum with plastic wheel.

SHOWER DOOR GUIDE

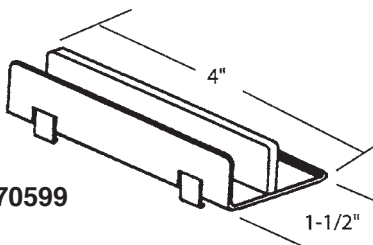

70599

For tub enclosure - plastic.

SHOWER DOOR LATCH

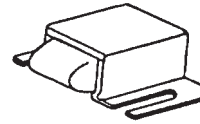

70627

Polished stainless steel.

TOWEL BAR BRACKET

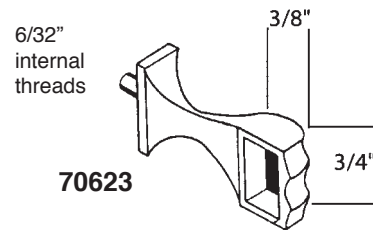

70623

3/4" chrome plated. 1 pair.

TOWEL BAR

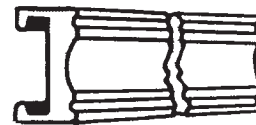

70621

3/4" x 32" chrome plated.

Bathroom Accessories

RETRACTABLE CLOTHESLINE

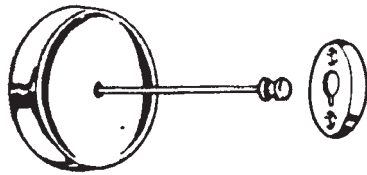

73545

72" length maximum.

TOWEL SHELF



73569

18" towel shelf with support brackets.

ROBE HOOKS

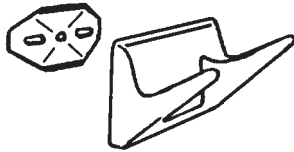

73434

Double hook, concealed screw.

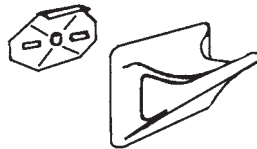

73535

Single hook, concealed screw.

TOWEL RINGS

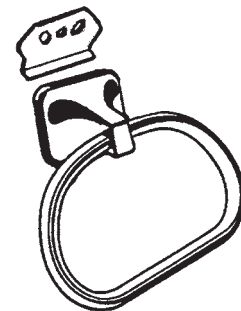

73410

Concealed screw with metal ring.

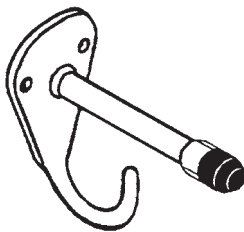

73715

Combination robe hook / door stopper.

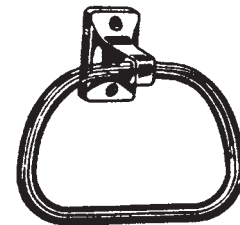

73510

Exposed screw with plastic ring.

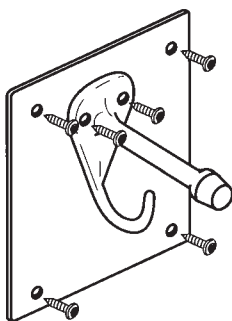

73735

Made of stainless steel. Plate covers all unsightly holes. Can be mounted on any material 1/2" or thicker. Plate is 3" x 3". Hook is 3" long. Base of plate is 3/16" thick.



**Industrial
Plumbing
Supply**

Bathroom Accessories

HEAVY CHROME STEEL TOWEL BARS

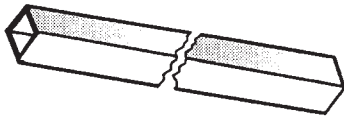

5/8" square

3/4" square

Number	Length	Number	Length
73414	18"	73417	18"
73415	24"	73418	24"
73424	30"	73426	30"
73425	36"	73428	36"

HEAVY CHROME STEEL TOWEL BAR ENDS

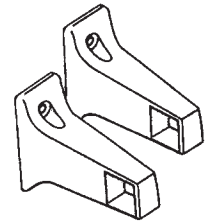
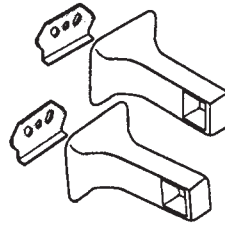

Concealed Screw
1 pair

Exposed screw
1 pair

Number	Size
73416	5/8"
73419	3/4"

Number	Size
73516	5/8"
73519	3/4"

HEAVY CHROMED STEEL TOWEL BAR SETS

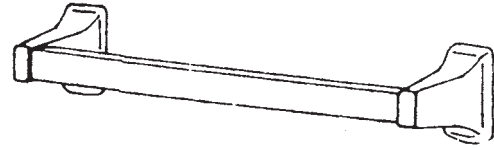

Concealed screw. Complete with screws.

Exposed screw. Complete with screws.

Number	Size	Length
73409	3/4"	18"
73420	5/8"	24"
73422	3/4"	24"
73432	3/4"	30"
73433	3/4"	36"

Number	Size	Length
73508	5/8"	18"
73520	5/8"	24"
73509	3/4"	18"
73522	3/4"	24"

ALUMINUM TOWEL BARS

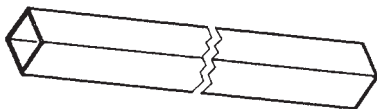

5/8" square

3/4" square

Number	Length	Number	Length
78400	18"	78411	24"
78401	24"	78412	30"
78402	30"		

TOWEL BAR ENDS

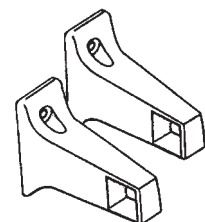
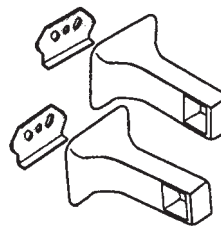

Concealed Screw
1 pair

Exposed screw
1 pair

Number	Size
73416	5/8"
78421	3/4"

Number	Size
78420	5/8"
73519	3/4"

Bathroom Accessories

TISSUE ROLLER SETS

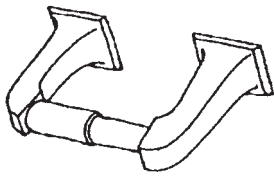

Concealed screw.

Number	Description
73427	Metal roller
73429	Plastic roller

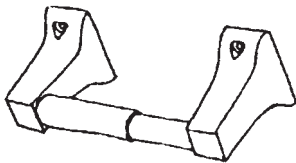

Exposed screw.

Number	Description
73527	Metal roller
73529	Plastic roller

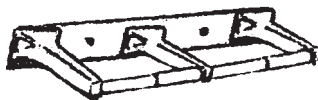

73605

Double set with metal roller.

RECESSED TISSUE HOLDER

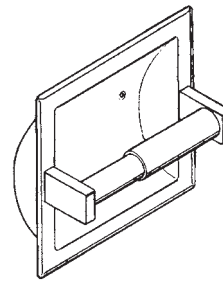

Recessed tissue roller holder.

Number	Description
73481	Plastic roller
73487	Chrome metal roller

TOILET PAPER ROLLERS



6" x 3/4".

Number	Description
73450	Plastic
73451	Economy
73455	Chrome metal



73453

Plastic roller for small ended porcelain holders.

CHROME TISSUE HOLDER COVER

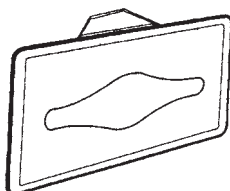

73468

CHROME SINK LEGS



73600

Fully adjustable to 32", pair.

Bathroom Accessories

HAND DRYERS ADA COMPLIANT

SURFACE MOUNTING

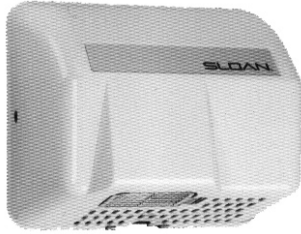

Sensor operated.

Number	Description
EHD-401	110/120 VAC - 20 Amps, 60 HZ
EHD-402	208/230 VAC - 10 Amps, 60 HZ

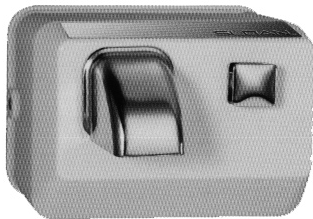

Push button activated with rotating nozzle.

Number	Description
EHD-301	110/120 VAC - 20 Amps, 60 HZ
EHD-302	208/230 VAC - 10 Amps, 60 HZ

RECESSED MOUNTING

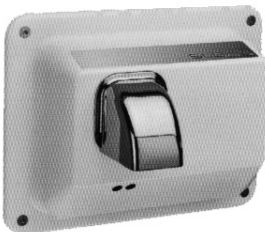

Sensor operated.

Number	Description
EHD-451	110/120 VAC - 20 Amps, 60 HZ
EHD-452	208/230 VAC - 10 Amps, 60 HZ



Push button activated, rotating nozzle.

Number	Description
EHD-351	110/120 VAC - 20 Amps, 60 HZ
EHD-352	208/230 VAC - 10 Amps, 60 HZ

Please note: all hand dryers are special order only. Specify white or chrome

TOOTHBRUSH & GLASS HOLDERS

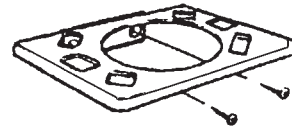

Number	Description
73440	Concealed screw
73540	Exposed screw

SOAP HOLDERS

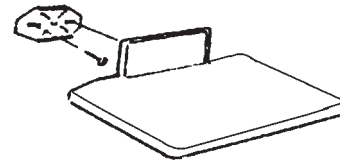

Number	Description
73423	Concealed screw
73523	Exposed screw

CONCEALED WALL PLATE

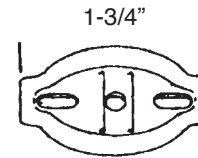

73539

Donner wall plate

CONCEALED SET SCREW



73492

8/32" x 3/8"

Bathroom Accessories/Door Hardware

REPLACEMENT SOAP TRAYS For FRANKLIN BRASS

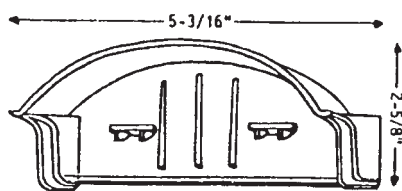

73499

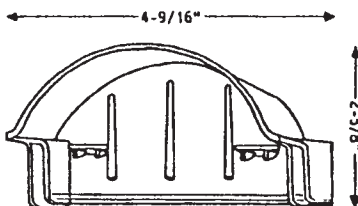

73471

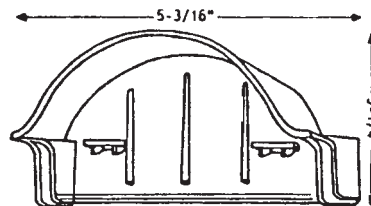

73479

WALL CLAMP

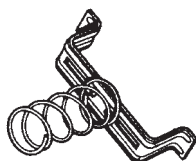

73461

SPRING CLAMP

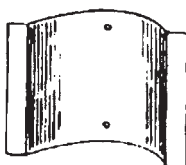

73460

KICK DOWN DOOR STOPPER

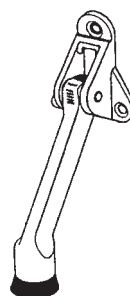

Number	Description
78209	Brass - 4-7/8"
78210	Chrome - 4-7/8"

DOOR BUMPERS

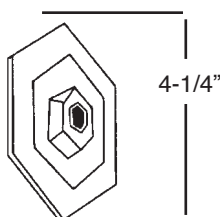

Bone white vinyl. Self adhesive.

Number	Description
78441	4-1/4"

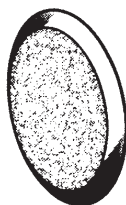

Self-adhesive door knob wall protector. 1/4" thick. Bone color.

Number	Description
78237	3"
78238	5"

KICK DOWN DOOR STOPPER RUBBER REPLACEMENT TIPS

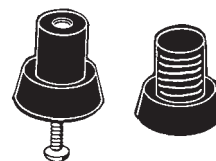

78442 78443

Number	Description
78442	Tip with screw
78443	Twist in style

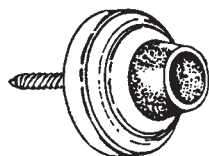

Door knob bumper.

Number	Description
78213	Brushed aluminum
78215	Antique brass

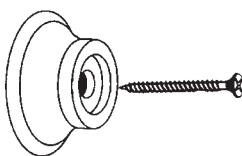

78216

Clear plastic door knob bumper.

DOOR MOUNTED PLUNGER STYLE DOOR STOP

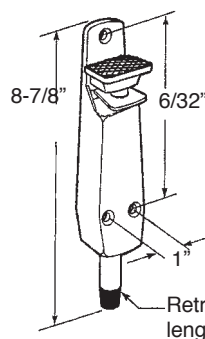

Comes with screws.

Number	Finish
78453	Aluminum
78458	Bronze

Miscellaneous Hardware

DOOR STOPPERS



78205



78201
78206



78211



78246



78247

Number	Description
78201	Brass rigid door stopper - 3"
78205	Chrome spring door stopper - 3"
78206	Chrome rigid door stopper - 3"
78211	Heavy duty spring brass door stopper - 3"
78246	Heavy duty spring door stopper - 4"
78247	Heavy duty rigid door stopper - 4"

FLOOR DOOR STOPS

Door stop with hook and latch.

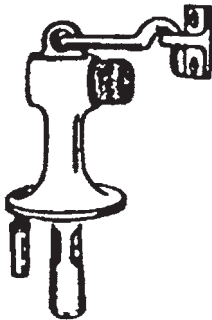

Number	Description
78235	Brass
78236	Brushed aluminum

FLOOR DOOR STOPS

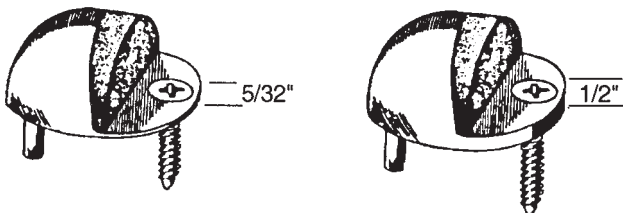

Number	Description
78219	5/32" brushed aluminum
78220	5/32" brass
78221	1/2" brushed aluminum
78222	1/2" brass

CARDBOARD BIN BOXES

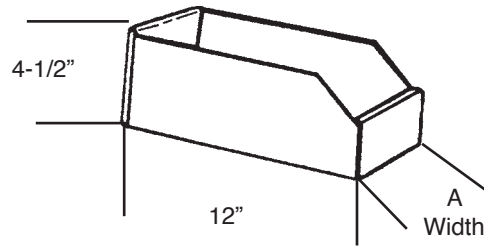

The perfect / economical way to organize your shop.

Number	Width
70902	2"
70904	4"
70906	6"
70908	8"
70910	10"
70912	12"

GREY METAL PART BOXES

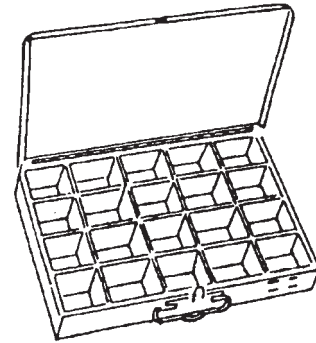

Boxes include: Latch, carrying handle, and lid chart.

Number	Description
70124	Med - 13-5/8" x 10" x 2-1/8" deep, permanent compartments
70128	Medium - 13-5/8" x 10" x 2-1/8" deep, adjustable compartments
70129	Large - 18" x 12" x 3" deep, adjustable compartments

4 DRAWER SLIDE RACKS

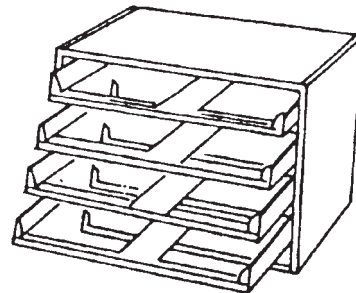

Holds 4 of the above part boxes.

Number	Description
70140	Medium box - 14" x 12-3/4" x 14" Use with part box 70128
70142	Large box - 19" x 13" x 14-1/2" Use with part box 70129

Fasteners, Screws, Nuts & Bolts

"WALL DOG" SCREW AND ANCHOR



71524

1-1/4" pan head "Wall Dog" patented screw and anchor. Chrome. Installs quickly and easily in wallboard, plywood, concrete, hollow or grout filled block, brick and plaster. **Pkg of 100**

ZIP-IT WALL ANCHOR

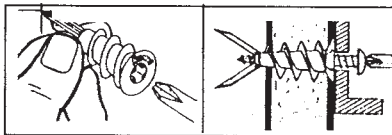

Made of Zinc or Zytel nylon. Uses #6, #8, or #10 sheet metal or drywall screws. We recommend #71009 metal screw.

Number	Material
71525	Zytel Nylon
71526	Zinc metal

*Std Pkgs of
100 & 12*

POWER DRIVE METAL SCREWS



Drills in 1/4" metals with light pressure. Faster than a drill.

Number	Gauge	Length
71037	6	3/8"
71038	6	1/2"
71040	6	3/4"
71042	8	1/2"
71044	8	3/4"
71045	8	1"
71046	8	1-1/4"
71047	10	1/2"
71048	10	5/8"
71050	10	1"
71051	10	1-1/2"
71056	12	1-1/2"

*Std Pkgs of
100 & 12*

RIBBED PLASTIC ANCHOR KITS

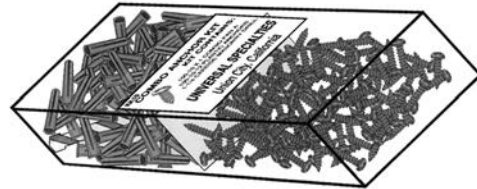

Each kit includes colored plastic **ribbed** anchors, combo-pan head steel-zinc tapping screws and one drill bit. Comes in a durable reusable, re-sealable plastic container.

Part #	Qty & Size of Ribbed Anchors Included	Qty & Size of Combo Pan Tapping Screw Included
71059	100 of #10-12	100 of #10 x 1"
71060	50 of #14-16	50 of #14 x 1-1/4"

PLASTIC ANCHORS



*Std Pkgs of
100 & 12*

Number	Gauge	Length
71101	6-8	3/4"
71102	8-10	7/8"
71103	10-12	1"
71104	14-16	1-1/2"

ROUND HEADED TOGGLE BOLTS

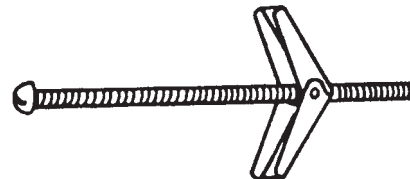

*Std Pkgs of
100 & 12*

Number	Screw Size	Wall Size	Drill Size
71401	1/8"	2"	3/8"
71802	1/8"	3"	3/8"
71402	3/16"	4"	3/8"
71403	3/16"	2"	1/2"
71803	3/16"	3"	1/2"
71404	3/16"	4"	1/2"
71405	1/4"	2"	5/8"
71406	1/4"	4"	5/8"

ONE WAY 2 PC. SEX BOLTS 10/24 THREAD

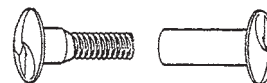

*Std Pkgs
of 12*

Number	Length
73682	1
73681	1-1/4